

# **LICENSE4J FLOATING LICENSE SERVER USER GUIDE**

**VERSION 4.5.4**

**LICENSE4J**  
[www.license4j.com](http://www.license4j.com)

## Table of Contents

Getting Started.....	2
Floating License Usage .....	2
Installation .....	4
Windows Installation .....	4
Linux Installation with the Installer.....	9
Linux and Mac OS Installation without the Installer.....	9
Floating License Server Manager.....	11
License Server Connection.....	13
License Server Configuration .....	15
Adding and Removing Licenses.....	17
Access Restriction Settings.....	17
Displaying License Details.....	19
Displaying License Server Hardware IDs.....	19
Basic License Usage Report .....	20
Advanced License Usage Report .....	21
Floating License Server Customization (Windows).....	29
Floating License Server Customization (Linux).....	30
Error and Access Logging.....	30
Floating License Server License .....	31

## Getting Started

Floating licensing also known as concurrent licensing allows many users to share a limited number of licenses. All users may have software installed but only limited number of users can run software concurrently. Floating licensing requires a server application to handle license requests and control license usage.

License4J Floating License Server and Runtime Library has provides all requirements to implement floating licensing for software publishers.

## Floating License Usage

License Manager GUI is has a wizard to generate licenses, and when floating license text type is selected, required steps are displayed for defining floating license features. There are two important steps for standard license features and floating license features.

As in the screenshot above, license quantity, product edition and version, license validity and maintenance periods can be defined. Hardware ID field is mandatory and target floating license server hardware ID must be specified. License generation time can be defined in the past or future for special requirements. If license generation time is defined in the future, license cannot be installed and invalid license error returns.

When license is expired after validity period, it is still leased to clients but expired license status is obtained after validation.

The working internals for floating license is defined in the fifth step as in the screenshot above.

*License Check Period* defines time interval in minutes which Runtime Library will connect to floating license server to re-validate license to check for its expiration time, lease status and its existence.

*License Server Connection Check Period* defines time interval in minutes to acknowledge that client is still using the license and updates last connection time on server. If time interval between current time and client last connection time is more

than defined value, then license lease is removed and license becomes free for other clients. This feature will be useful in client network connection problems or at unexpected power down. Default value for server connection check period is 1440 minutes if not defined in license generation. This setting also defines a timer task period on Floating License Server to check for inactivate clients.

These license and server check methods ensures that both license server and client is connected with a network and license usage is correctly controlled and monitored. As explained in License Manager GUI User Guide, *LicenseValidator.validate* method for a floating license has license valid/invalid handler and server connection error handler arguments, these handlers are run when license validity changes or server connection status goes down; so product may be blocked in runtime if required. Basic default handlers are available in Runtime Library and also interface classes is available and can be used to implement custom handlers to manage license.

## Installation

Floating License Server has an installer for Windows, Linux/UNIX version is a compressed package, it is enough to decompress and run a simple script on Linux/UNIX. It runs as a service on operating system. Windows installation includes required Java Runtime, so can be installed and used with a single installer.

### Windows Installation

Standard windows setup file is provided for Floating License Server installation on windows. Run setup file and continue with instructions.

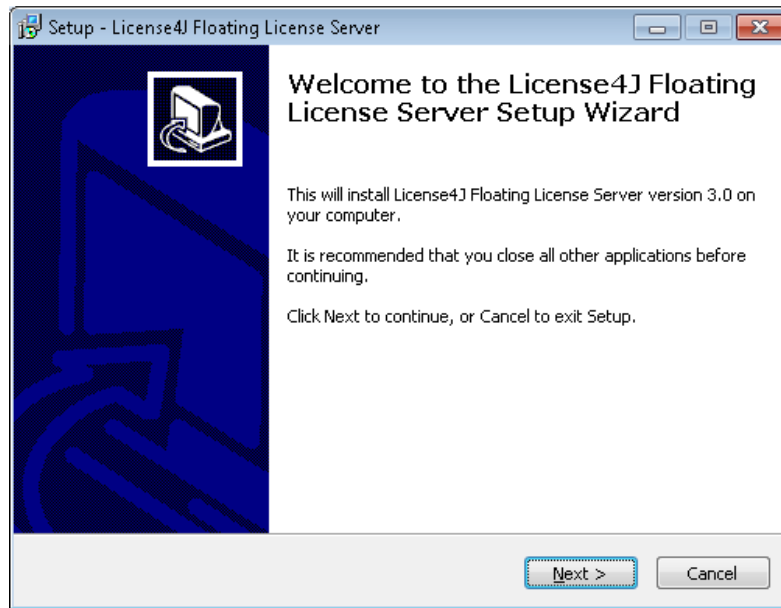

On this window license agreement must be accepted to continue.

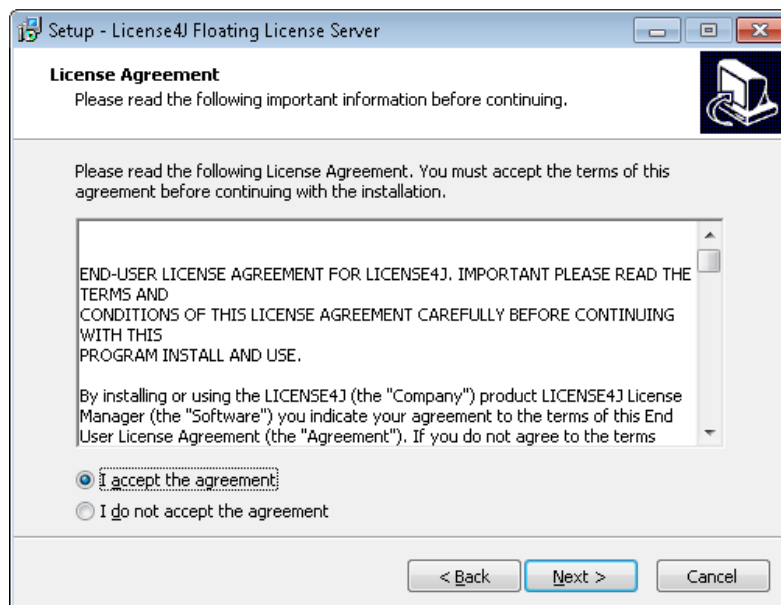

Select or accept the installation folder.

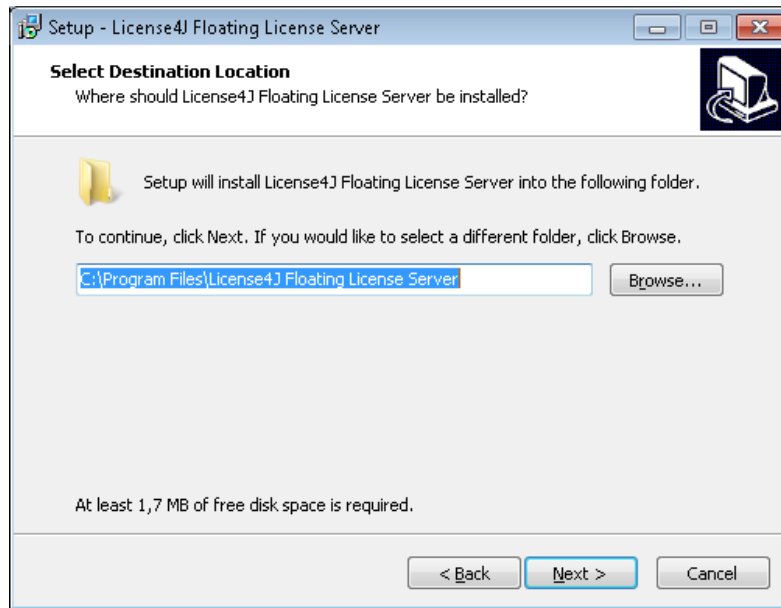

Setup includes two components; first one is Floating License Server Installation, which installs license server service and management GUI tool. The second one is management GUI tool installation which installs only the management GUI tool.

To install license server, select the Floating License Server Installation option as in the screenshot below.

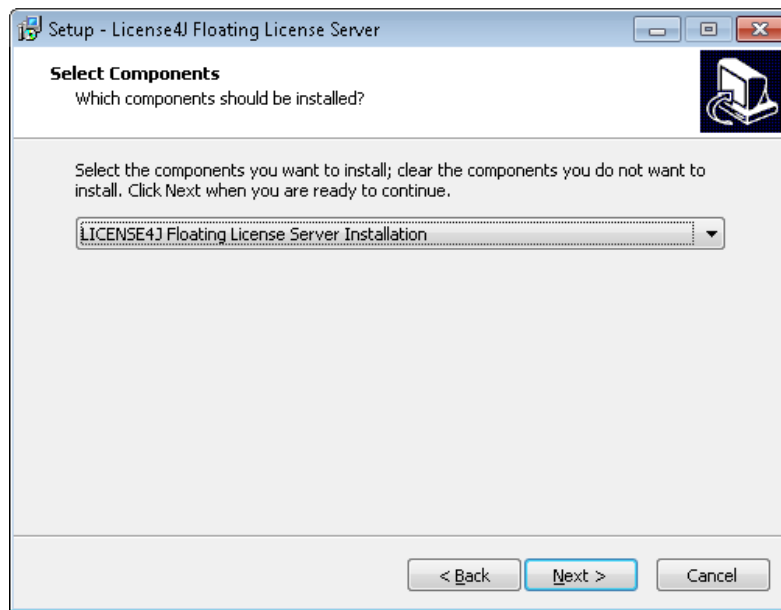

Floating License Server management GUI tool can be installed on computers other than server to manage licenses. To install only management GUI on a management client computer select Floating License Server Management GUI Installation options as in the screenshot below. This option is generally installed for some users with administrator roles in the organization.

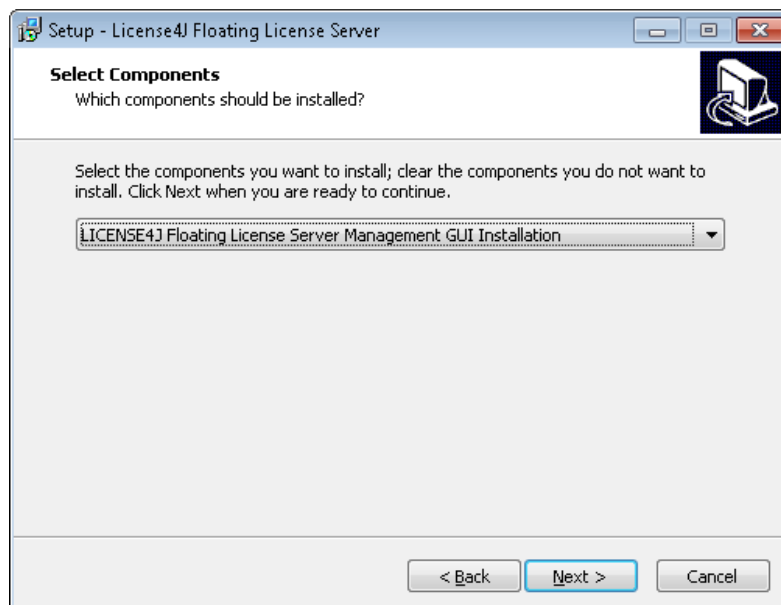

A screen giving a summary of installation appears, then installation begins.

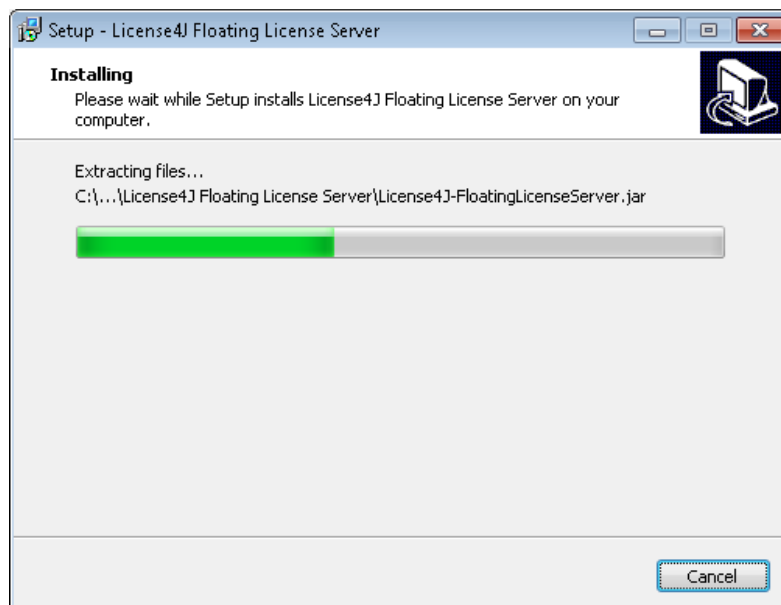
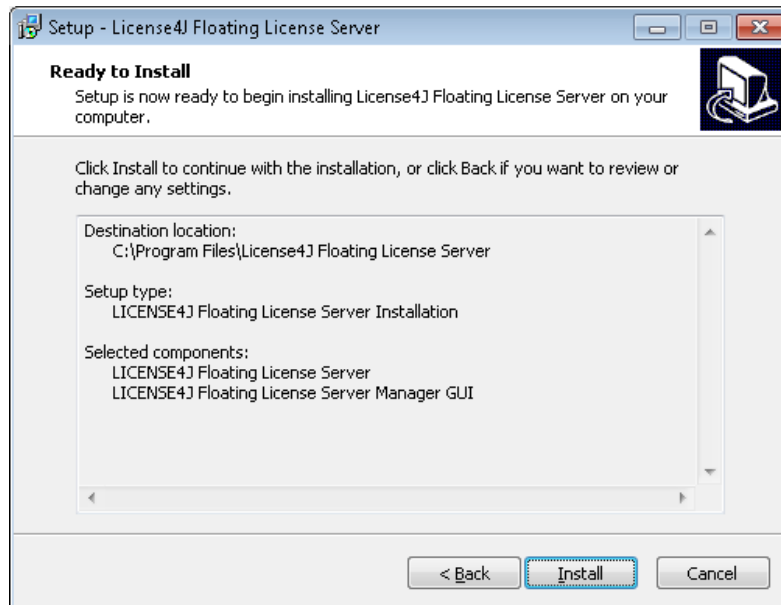

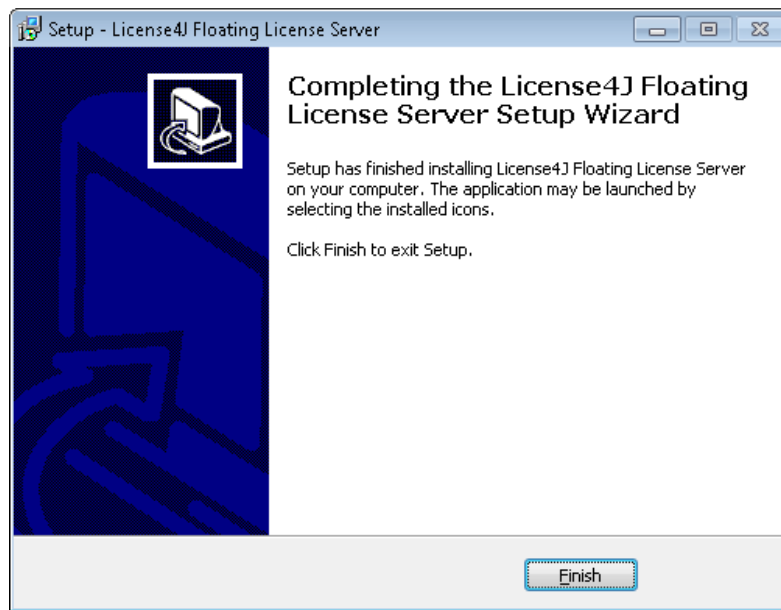

After installation completed, all required files are copied and a windows service is installed. A program folder is created in start menu for license server administration GUI tool.

### Linux Installation with the Installer

Floating License Server has an installer for Linux OS, and it includes a Java Runtime. Decompress *floatinglicenseserver-linux-installer.tgz* file and run the executable file *FloatingLiceseServer-Setup.run* for installation. Script will ask for installation path and complete, but it does not modify system startup files in any way to install the floating license server service. To start floating license server service on startup, put *service.sh* script in Linux startup files.

### Linux and Mac OS Installation without the Installer

The download package without an installer can be used on both Linux and Mac OS. This download package does not include a Java Runtime. Installation process has two steps; first decompress *floatinglicenseserver-linuxmacos.tgz* file; second set Java path and execute the service script.

Use standard gzip and tar commands to extract contents:

```
gzip -d floatinglicenseserver-linuxmacos.tgz
```

```
tar -xvf floatinglicenseserver-linuxmacos.tar
```

After extracting the file will directory named as *floatinglicenseserver* will be created. Copy or move this directory to any place on Linux/UNIX server like */usr/local/floatinglicenseserver*.

**NOTE:** One important step is required for license server to run which is that ***service.sh*** and ***gui.sh*** files should be edited to set JAVA like below:

```
# SET YOUR JAVA PATH HERE
```

```
#
```

```
JAVA=/usr/local/jdk1.6.0_11
```

Then run the *service.sh* with arguments *start*, *stop* or *restart* on Linux.

*./service.sh stop*: to start the license server.

*./service.sh start*: to stop the license server.

*./service.sh restart*: to re-start the license server.

For Mac OS operating system there is no service configuration available, it should be run directory from Jar file.

Mac OS command: *java -jar FloatingLicenseServer.jar start*

To start the management GUI tool, run the ***gui.sh*** script.

## Floating License Server Manager

With Floating License Server Administration GUI tool, following tasks are performed:

- Display installed licenses and active users obtained each license separately.
- Configure license server (only on local connections).
- Add and remove licenses.
- Display license details.
- Display floating license server hardware id.
- Get a basic license usage report.

After connecting to a license server main window as in the following screenshot is displayed.

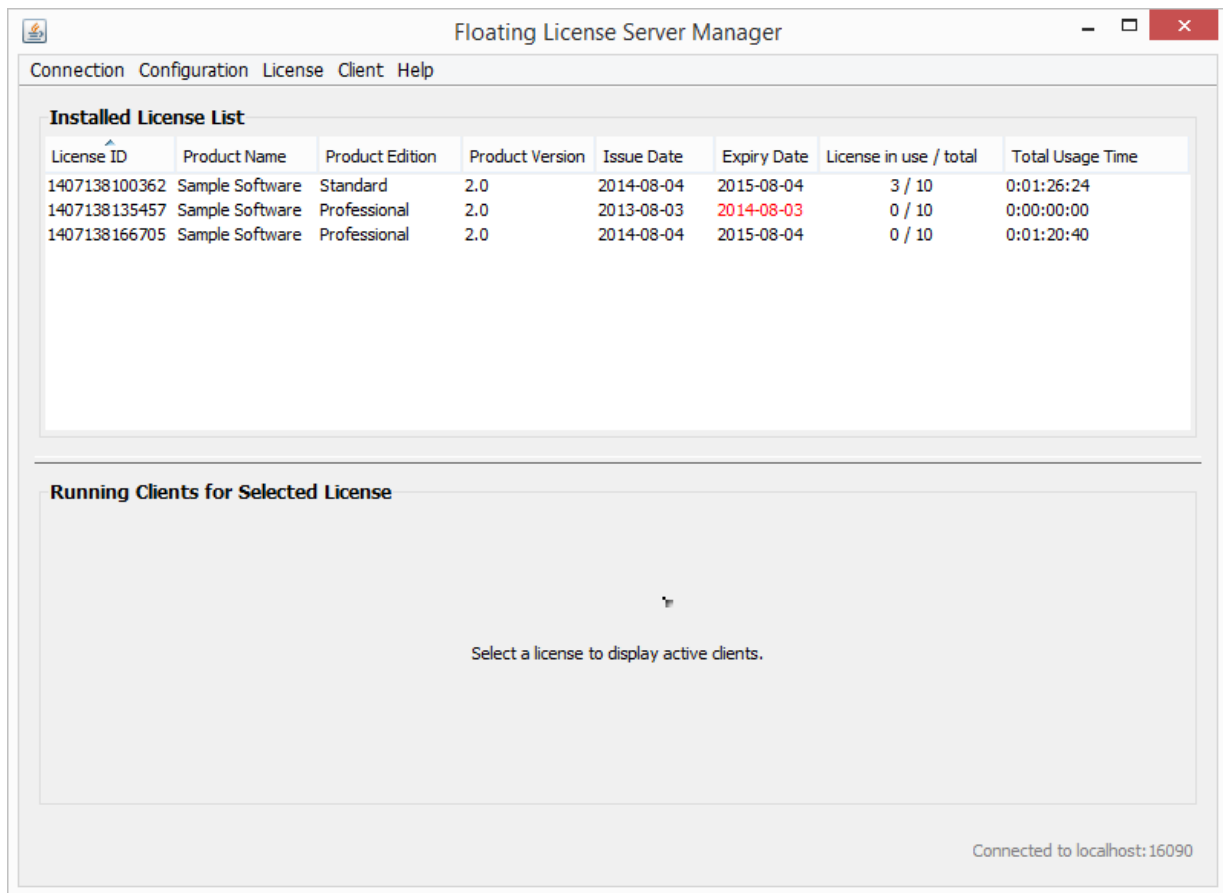

The window includes two tables. Upper table displays installed licenses; the bottom table is enabled when a license selected on the license; and it displays active users obtained the selected license.

If generated floating license allows running multiple instances of application on same host by same user, only one license is consumed and all client instances are displayed in client table; otherwise one license is consumed for each instance of running application. This feature prevents users to exceed floating license count by using same computer with the same user id with a remote connection.

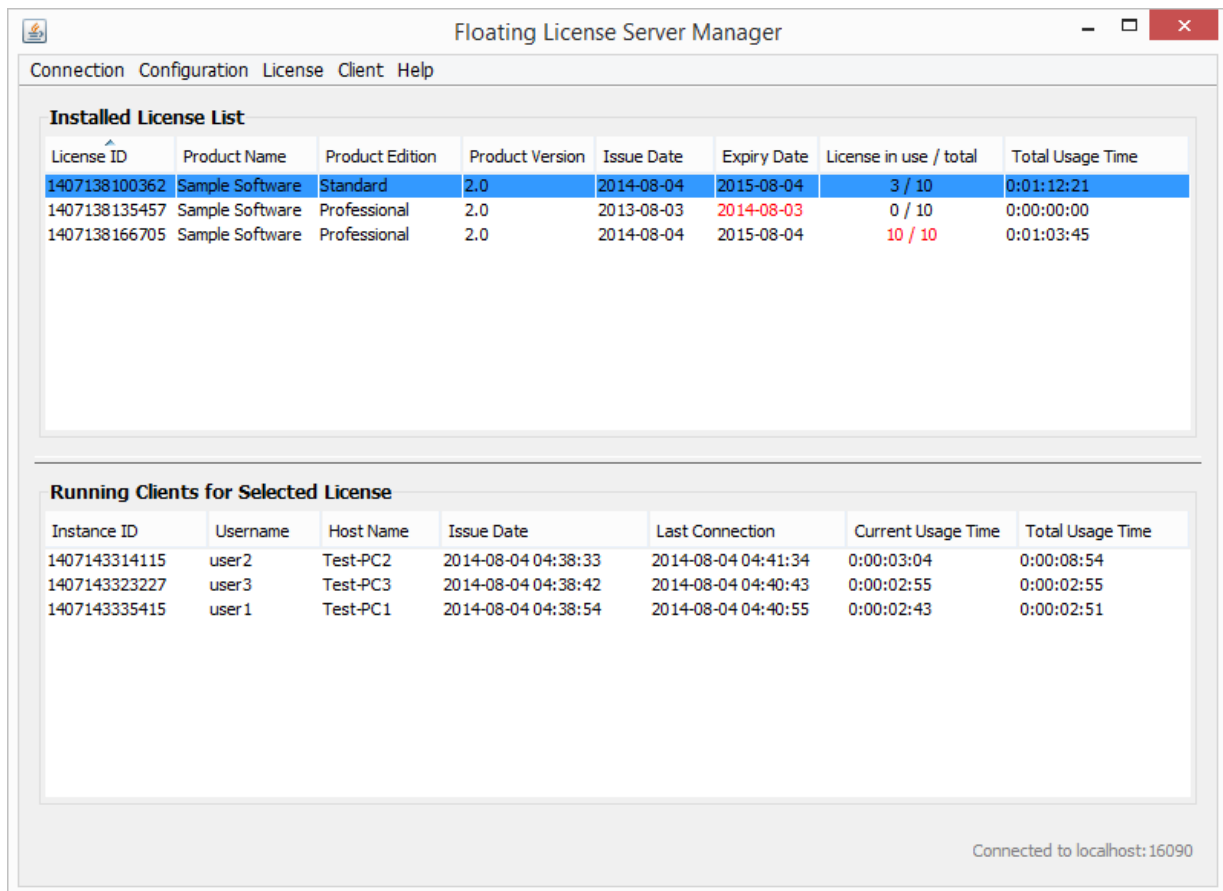

After version 4.4.0, floating licenses can be superseded by other floating licenses to replace or modify some license features. If license ID is displayed in red text color in installed license list table, it means that license is superseded by another license. Details are displayed in license view window.

Both tables are refreshed on each 3 seconds, so changes are displayed at most 3 seconds later on tables.

## License Server Connection

The main window as in the screenshot below is displayed when Floating License Server Manager GUI is run.

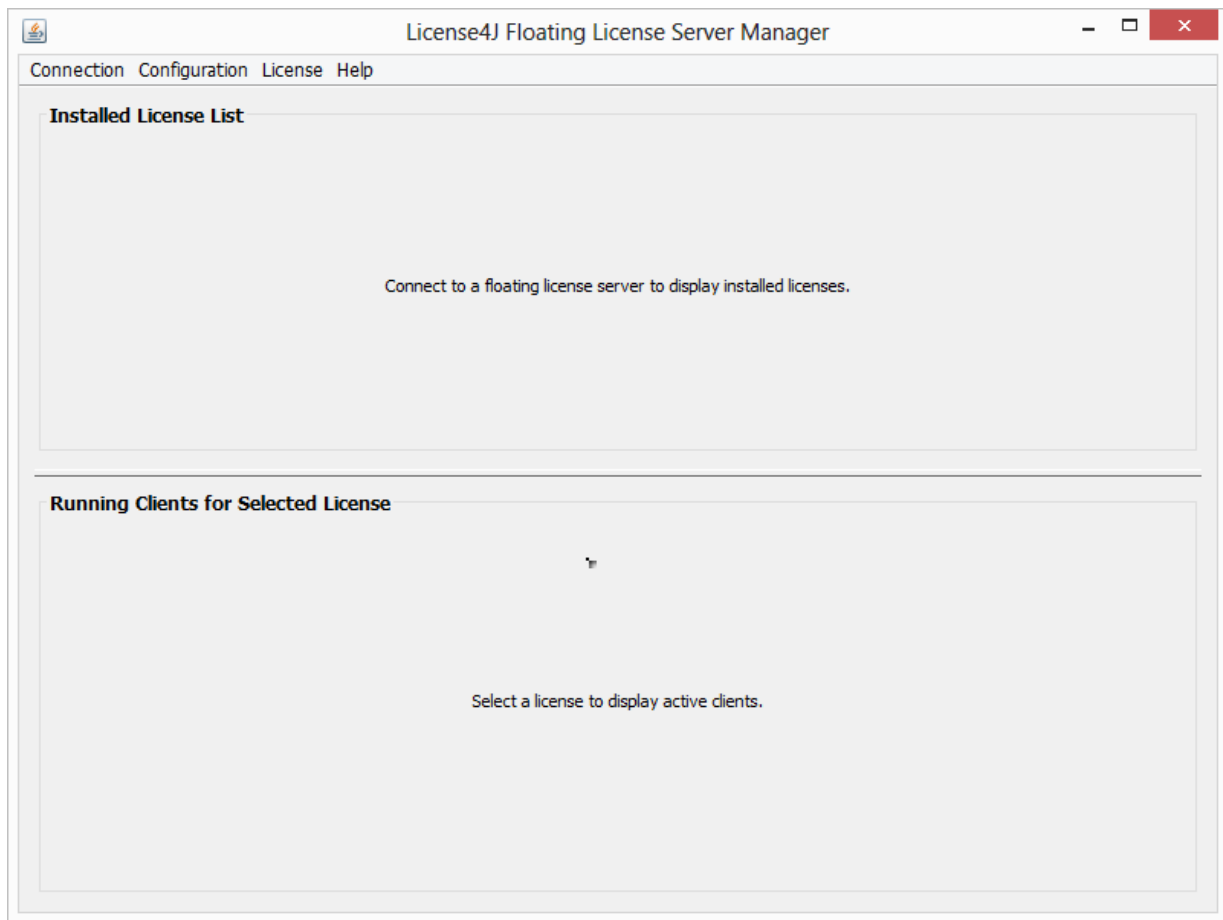

To connect to a floating license server *Connect* menu item should be used in *Connection* menu.

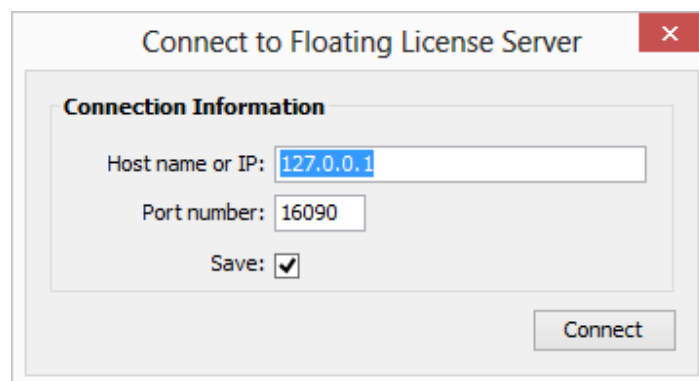

While administration GUI running and connected to the server, if server goes down or any network problem occurs administration GUI automatically disconnects and following screenshot displayed. It takes at most 10 seconds to detect a connection problem.

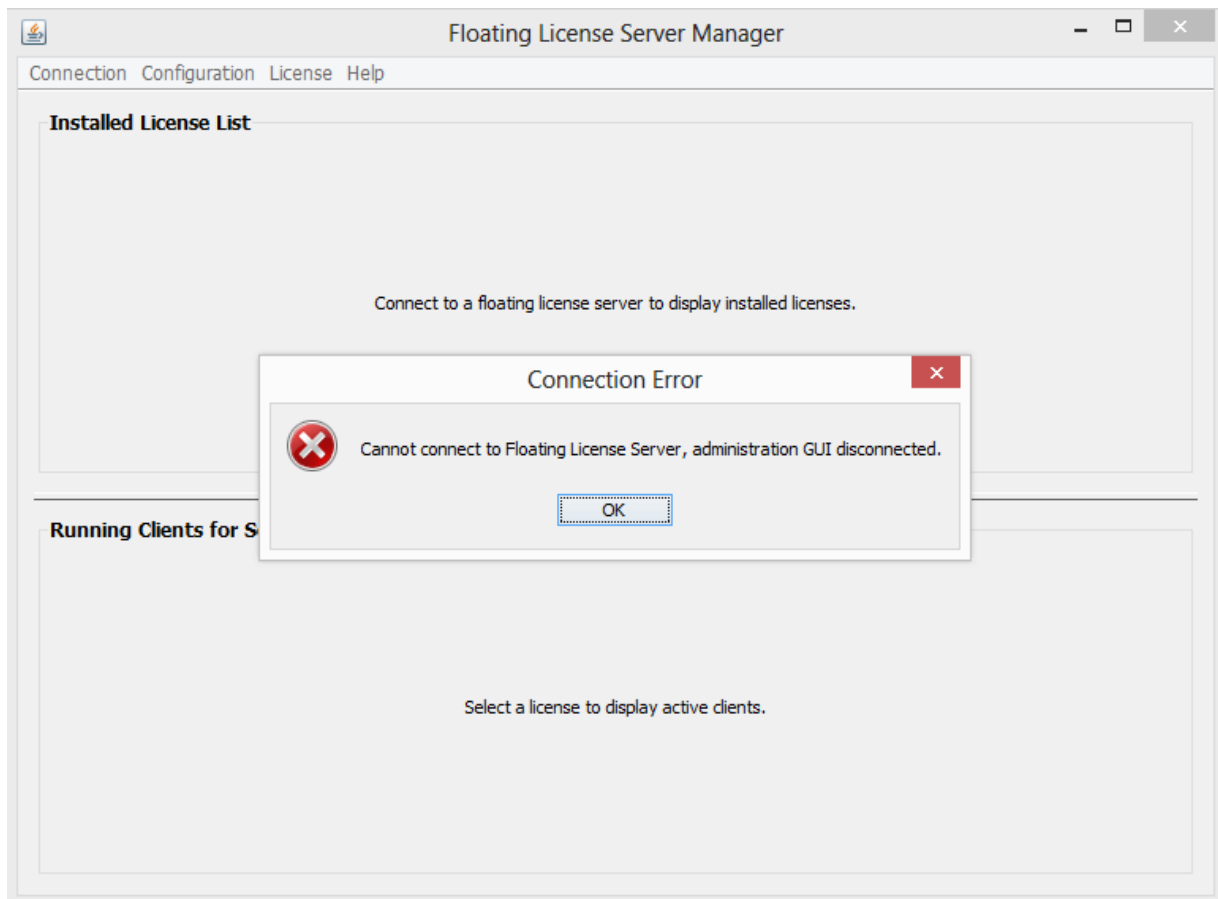

## License Server Configuration

Floating License Server Manager GUI can be used to configure server if it is on the same computer with license server (connected through 127.0.0.1 or localhost).

The configuration window as in the screenshot below will be displayed when *Server Configuration* menu item is clicked.

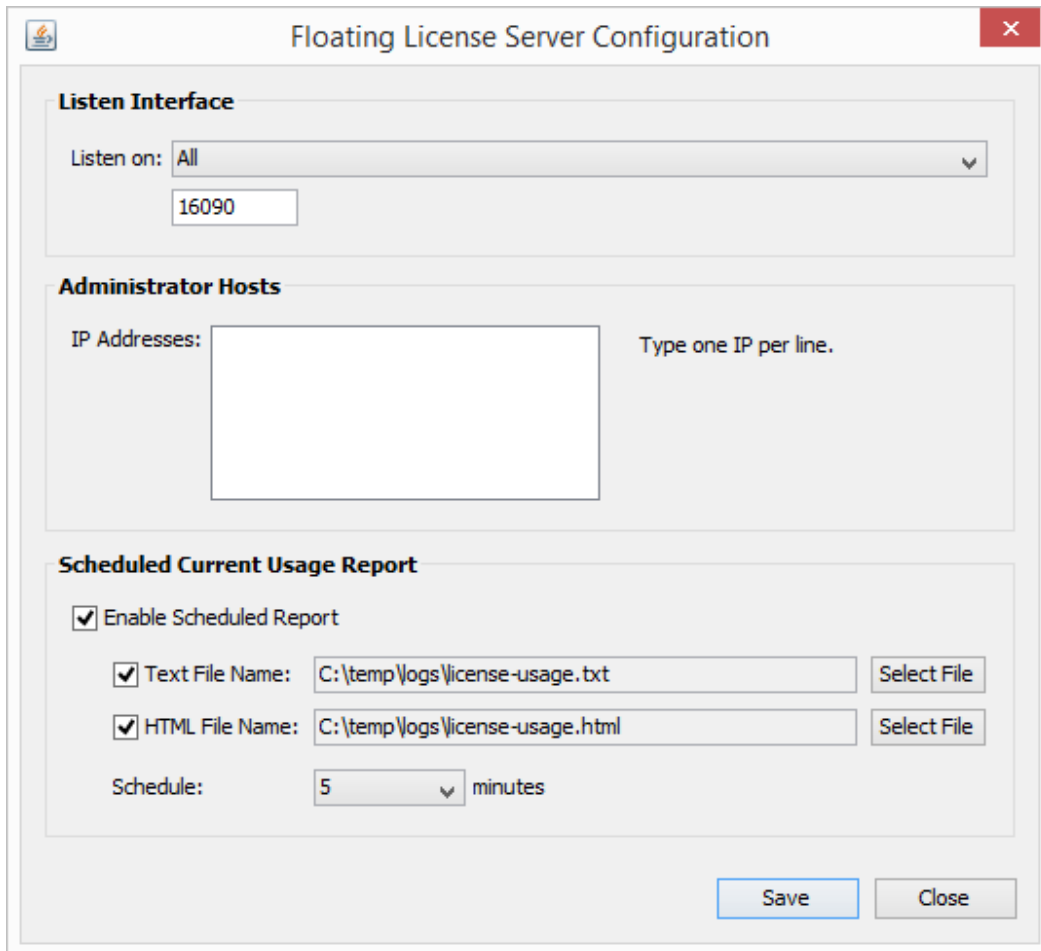

- Listen Interface:** Contains a "Listen on:" dropdown menu set to "All" and a text input field containing "16090".
- Administrator Hosts:** Features a label "IP Addresses:" followed by a large empty text area. To the right of the text area is the instruction "Type one IP per line."
- Scheduled Current Usage Report:** Includes a checked checkbox for "Enable Scheduled Report". Below this are two rows, each with a checked checkbox, a label, a text input field, and a "Select File" button:
  - Text File Name: C:\temp\logs\license-usage.txt
  - HTML File Name: C:\temp\logs\license-usage.htmlAt the bottom of this section is a "Schedule:" label, a dropdown menu set to "5", and the word "minutes".

At the bottom right of the window are two buttons: "Save" and "Close".

In this configuration window, interface for license server to listen on, and port number is defined. By default license server listens on all interfaces and port number 16090. Administrator Hosts are defined in the text area with their IP addresses. These hosts can use floating license server manager GUI and will have permission to install and delete licenses. Floating license server service should be restarted for changes to take effect.

When enabled server prepares license usage reports and saves on defined files; it can save both text file and html file in defined intervals.

## Adding and Removing Licenses

License file installation is performed with *Install New License* menu item in License menu. Selected license file is sent to server and validated, if license is valid then installed and a successful installation message is displayed.

*Delete Selected License* menu item is used to delete installed licenses. When a license is deleted, stored license file on disk is also deleted.

## Access Restriction Settings

Some client connections based on defined username, hostname and IP block can be rejected or allowed to get a specific license. Each license has its own access restriction settings. License menu and context menu has a new menu item named *Access Control Restrictions*. When a license is selected on main GUI, menu item is enabled; when it is run, a dialog window is displayed to manage settings as in the following screenshot.

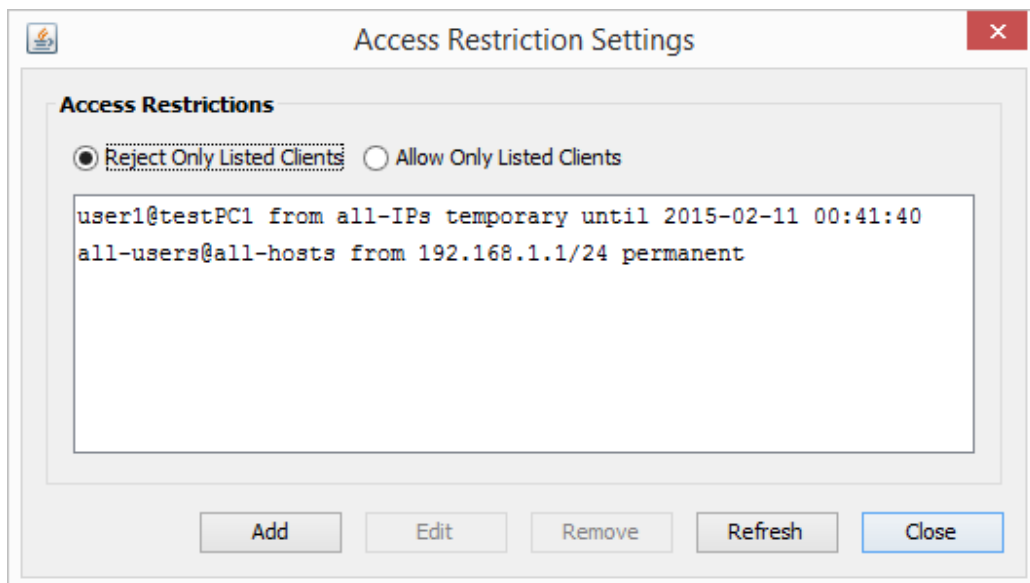

Client username, hostname and IP block is used to decide whether requesting client will be rejected or allowed. And operator is used to combine 3 variables; if username is not specified, it matches all users and "all-users" string is displayed on

the GUI. If hostname is not specified, it matches all hosts and "all-hosts" string is displayed; IP block definition is also same.

On the above sample screenshot, username "user1" will be rejected on computer with hostname "testPC1" temporarily until displayed time. On the second line, all users on all computers will be rejected connecting from 192.168.1.1 network (C class subnet).

Client access settings can be permanent or temporary. Temporary setting is displayed as "temporary until 2014-07-18 08:50:41"; access setting will be removed by server on the displayed date and time. Temporary setting is defined in minutes (minimum is 1 minutes, maximum is 999999 minutes). Floating License Server converts defined minutes to a final date/time by adding defined minutes to current time; server clock and time zone is used in calculations.

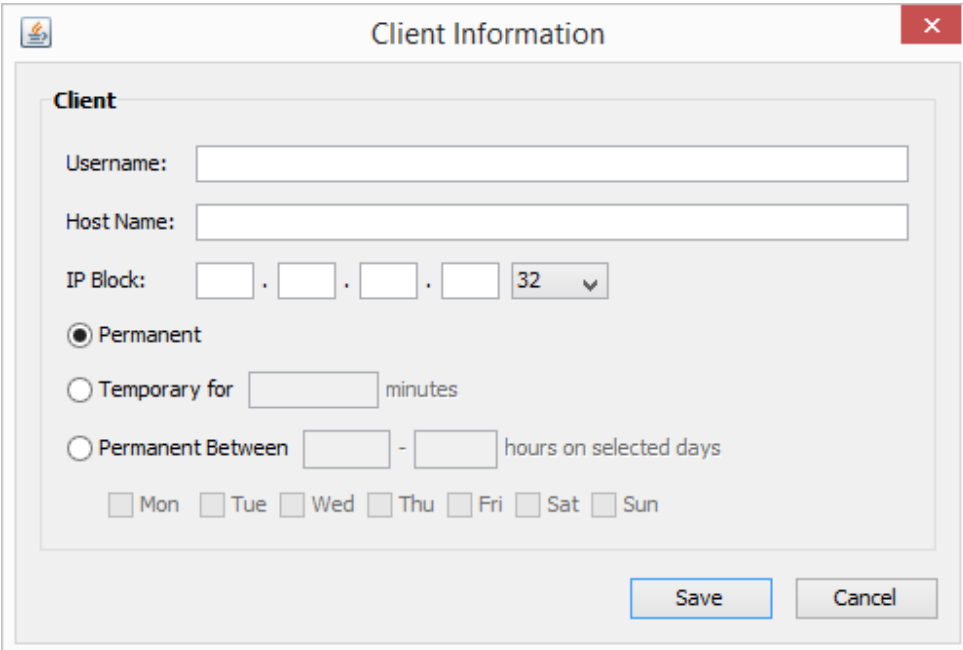

**Client Information**

**Client**

Username:

Host Name:

IP Block:  .  .  .

☒ Permanent

☐ Temporary for  minutes

☐ Permanent Between  -  hours on selected days

☐ Mon ☐ Tue ☐ Wed ☐ Thu ☐ Fri ☐ Sat ☐ Sun

Permanent access settings can be scheduled for defined week days and time period. Time period is between 00:00 and 23:59 inclusive; at least 1 day must be selected.

## Displaying License Details

Installed license details can be displayed with *Display License* menu item, or with a double click on license. A window with license details will come up as below.

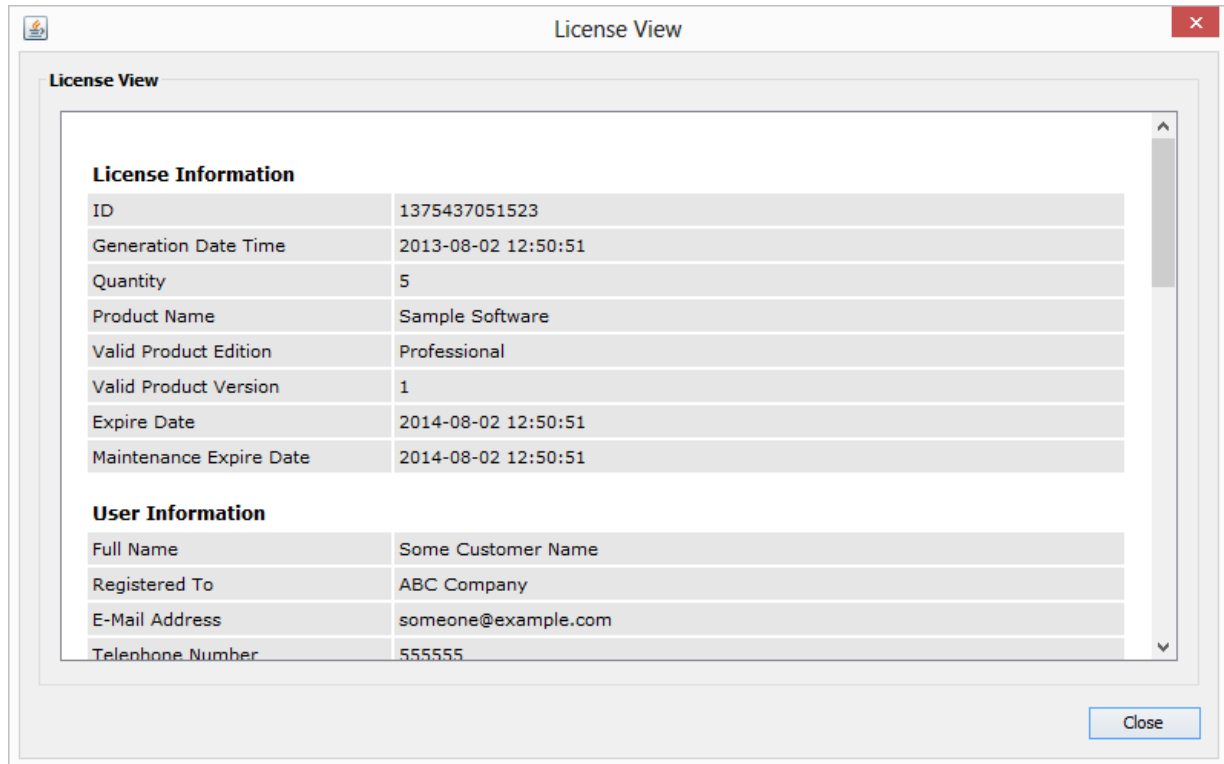

License Information	
ID	1375437051523
Generation Date Time	2013-08-02 12:50:51
Quantity	5
Product Name	Sample Software
Valid Product Edition	Professional
Valid Product Version	1
Expire Date	2014-08-02 12:50:51
Maintenance Expire Date	2014-08-02 12:50:51

User Information	
Full Name	Some Customer Name
Registered To	ABC Company
E-Mail Address	someone@example.com
Telephone Number	555555

## Displaying License Server Hardware IDs

*Display Server Hardware ID* menu item in License menu is used to get hardware IDs of floating license server. All available hardware ID types are displayed (hostname, Ethernet address, disk volume number, and disk serial number), any of them or a combination can be used to generate a license.

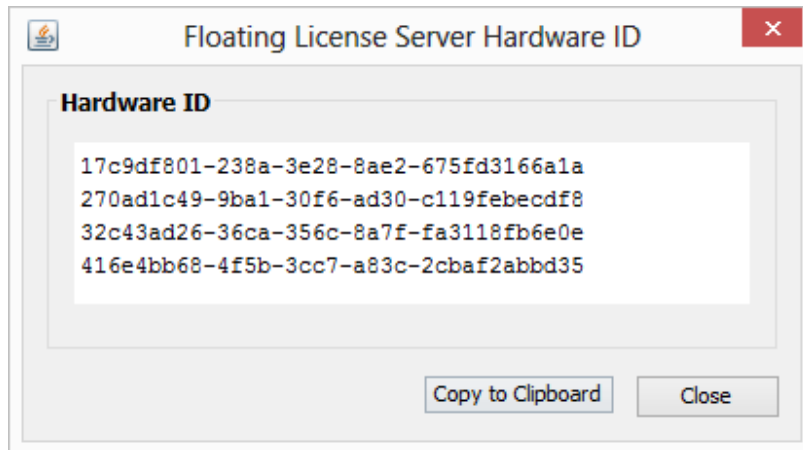

## Basic License Usage Report

*Save Current License Usage Report* menu items in *License* menu save current license usage to text file and html file. Floating license server also saves usage report to a defined text or html file in selected periods if configured in server configuration window as in the screenshot below.

Listen Interface	
Listen on:	All
	16090

Administrator Hosts	
IP Addresses:	Type one IP per line.
<div></div>	

  

Scheduled Current Usage Report	
<input checked="" type="checkbox"/> Enable Scheduled Report	
<input checked="" type="checkbox"/> Text File Name:	C:\temp\logs\license-usage.txt <span>Select File</span>
<input checked="" type="checkbox"/> HTML File Name:	C:\temp\logs\license-usage.html <span>Select File</span>
Schedule:	60 minutes

Save Close

## Advanced License Usage Report

Version 4.4.1 and later stores all license usage time information in an embedded database, and it is possible to generate excel files and graphs. License menu has a new menu as *Usage Statistics*, and it has three menu items. With *Save Raw Data to CSV File* menu item, raw usage data is exported to a csv file. Floating License Server stores all license usage with lease time and remove time. *Clear Statistics* menu item deletes raw data older than defined number of days. *License Usage Statistics* menu item opens a window as in the following screenshot.

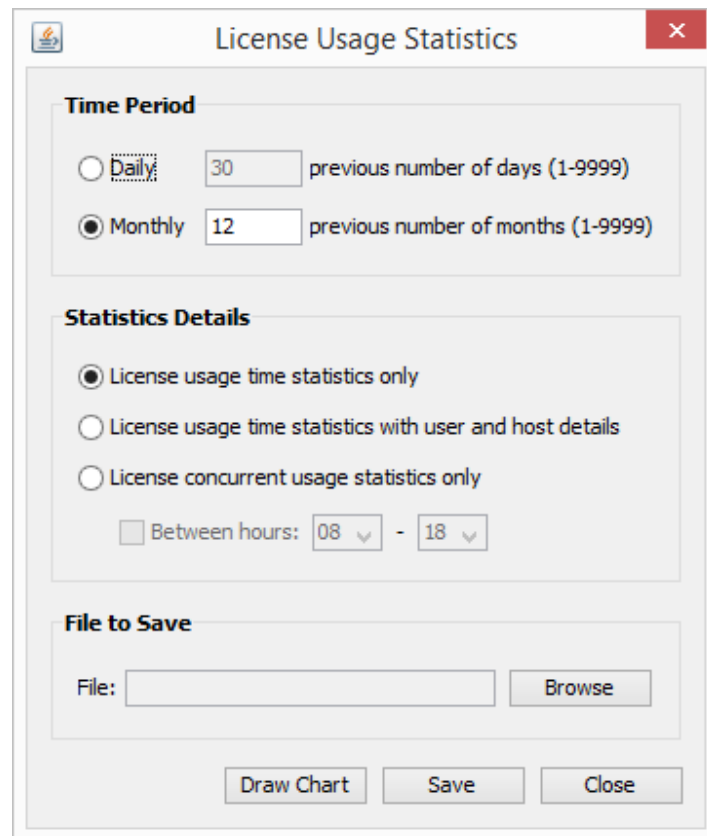

**Time Period**

This section contains two radio buttons. The first is "Daily" with a text box containing "30" and the label "previous number of days (1-9999)". The second is "Monthly" (which is selected) with a text box containing "12" and the label "previous number of months (1-9999)".

**Statistics Details**

This section contains three radio buttons. The first is "License usage time statistics only" (which is selected). The second is "License usage time statistics with user and host details". The third is "License concurrent usage statistics only". Below these is a checkbox labeled "Between hours:" followed by two dropdown menus showing "08" and "18" separated by a hyphen.

**File to Save**

This section contains a label "File:" followed by a text box and a "Browse" button.

At the bottom of the dialog are three buttons: "Draw Chart", "Save", and "Close".

In this window, license usage time information with or without user information for either daily or monthly time period is exported to an excel file. It exports data in a tabular form to easily create a chart.

To get concurrent license usage count information "License concurrent usage statistics only" should be selected. If daily time period is selected, concurrent license usage information for each hour will be saved to excel file (24 lines if hours is not selected). To get work hours concurrent usage data, hour values should be selected. If monthly time period is selected, mathematical mean will be calculated from hourly data for each day and a single value for each day will be saved.

Concurrent license usage count is queried for each license every minute and temporarily saved; when clock minute value is 59 (end of hour) server calculates mathematical mean from 60 minute value and store single mean value for the current hour into database.

Example screenshot below includes license usage time data for 30 days with 3 users. To create a line chart in excel with this data, just select table and click on insert recommended chart button. Y-Axis displays license usage calculated in terms of minutes; X-Axis displays the date.

Similar reports and charts can be generated for only total license usage without user information; also time period can be defined in months.

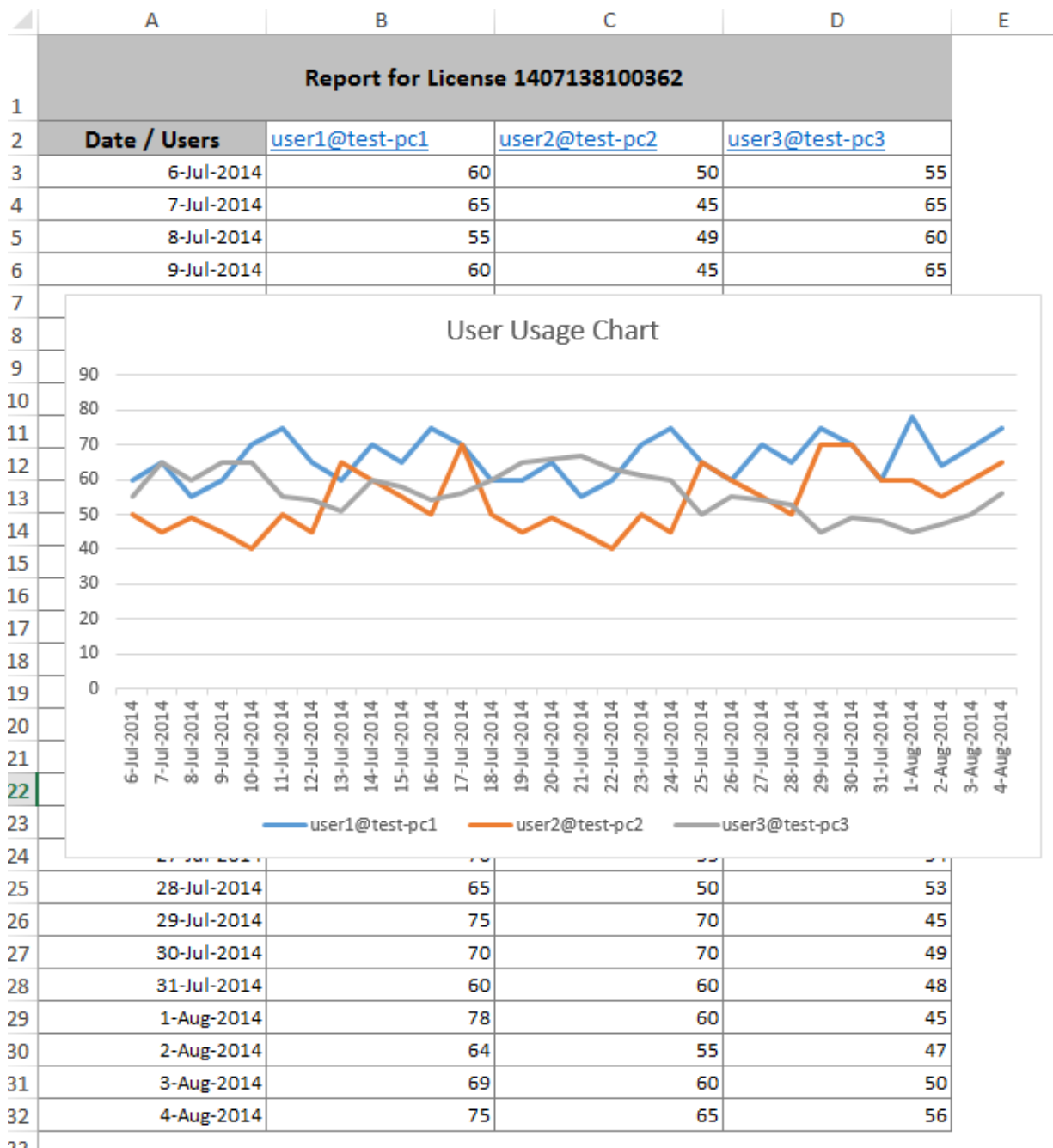

Following screenshot has concurrent license usage count information for 2 days. Excel scatter chart can be used to visualize concurrent license usage for desired time period. Column charts can be used to summarize daily concurrent usage.

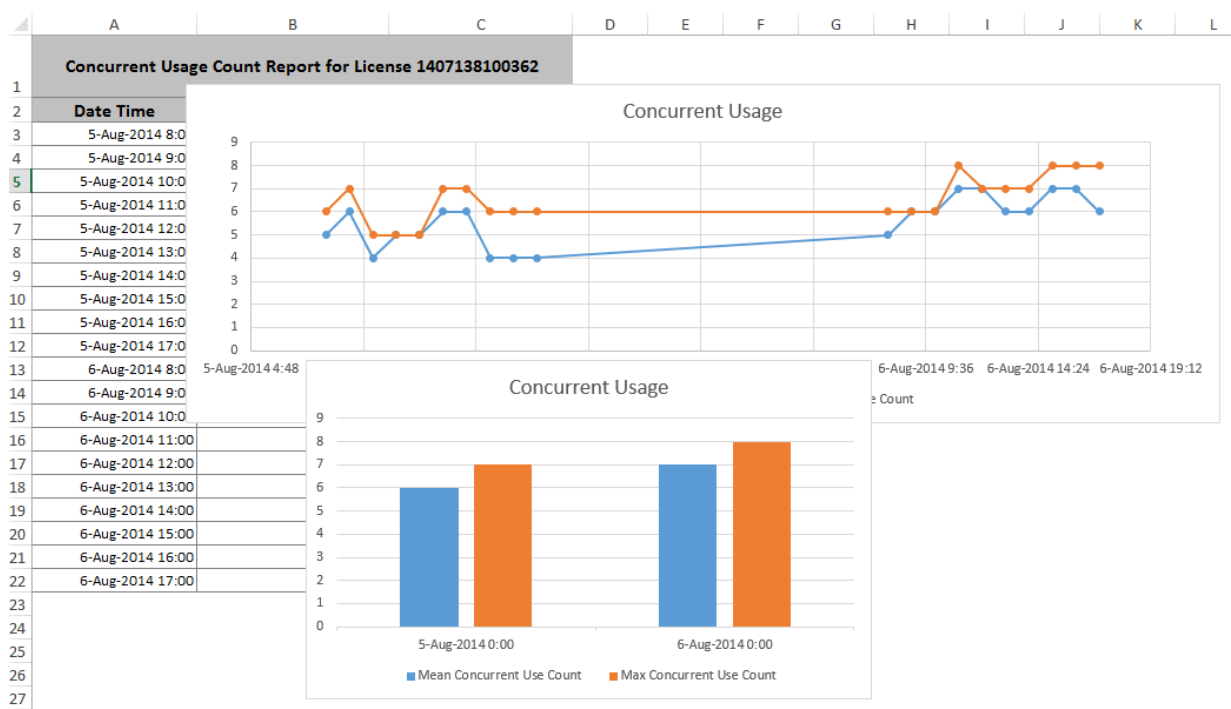

Draw Chart button on this screen directly draws and displays charts. The screenshots below are some sample charts.

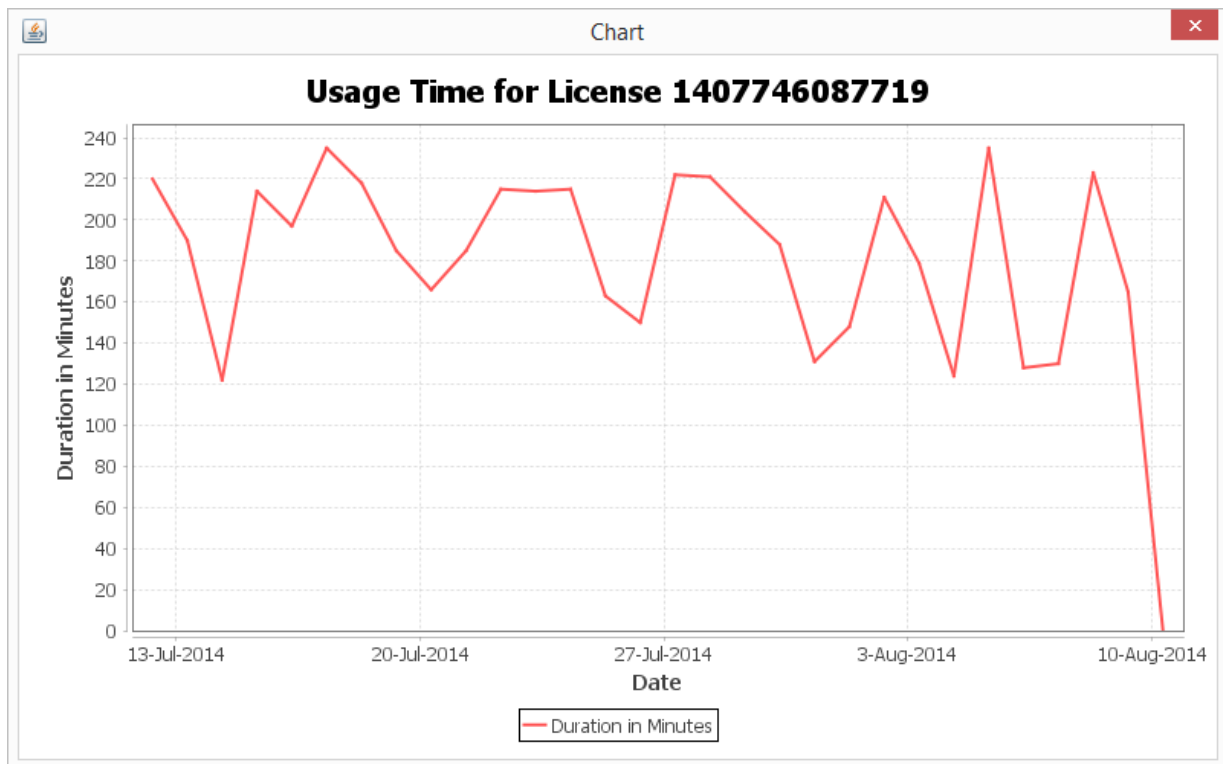

This is sample chart displaying last 30 days of license usage times for a specific license.

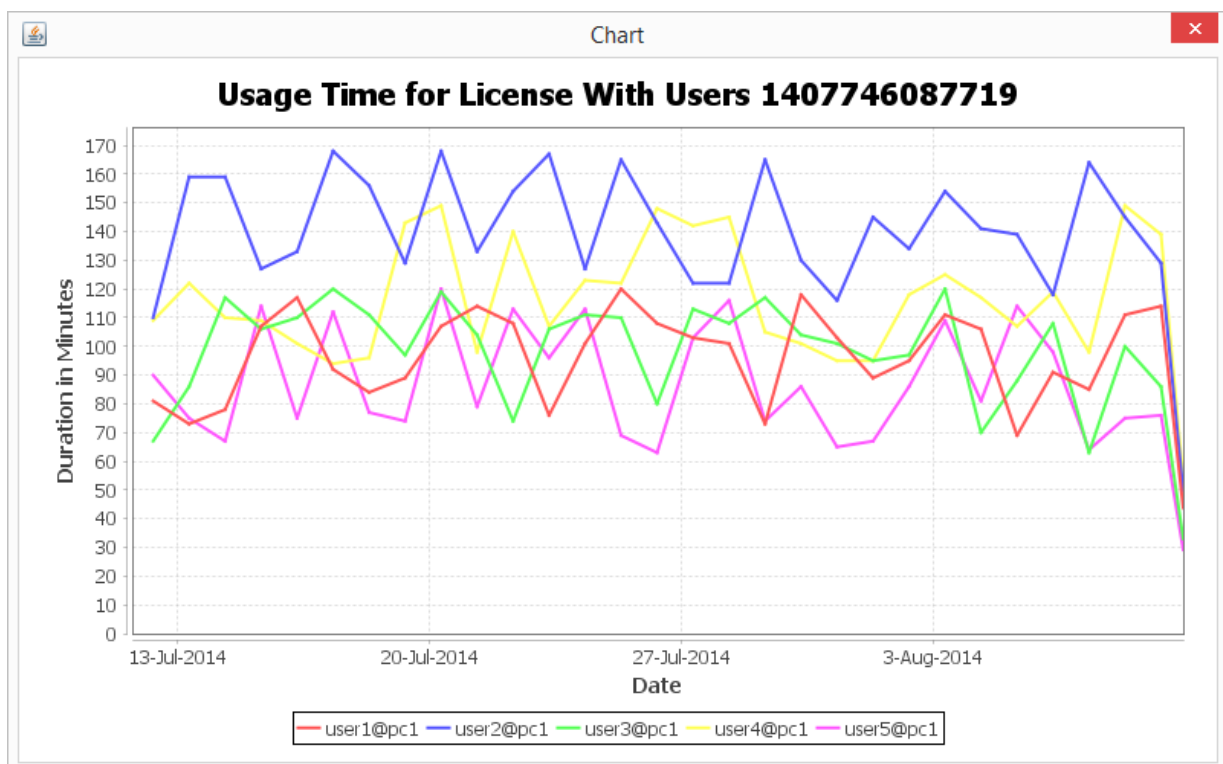

This is a sample chart with user information. It displays each users' license usage time separately.

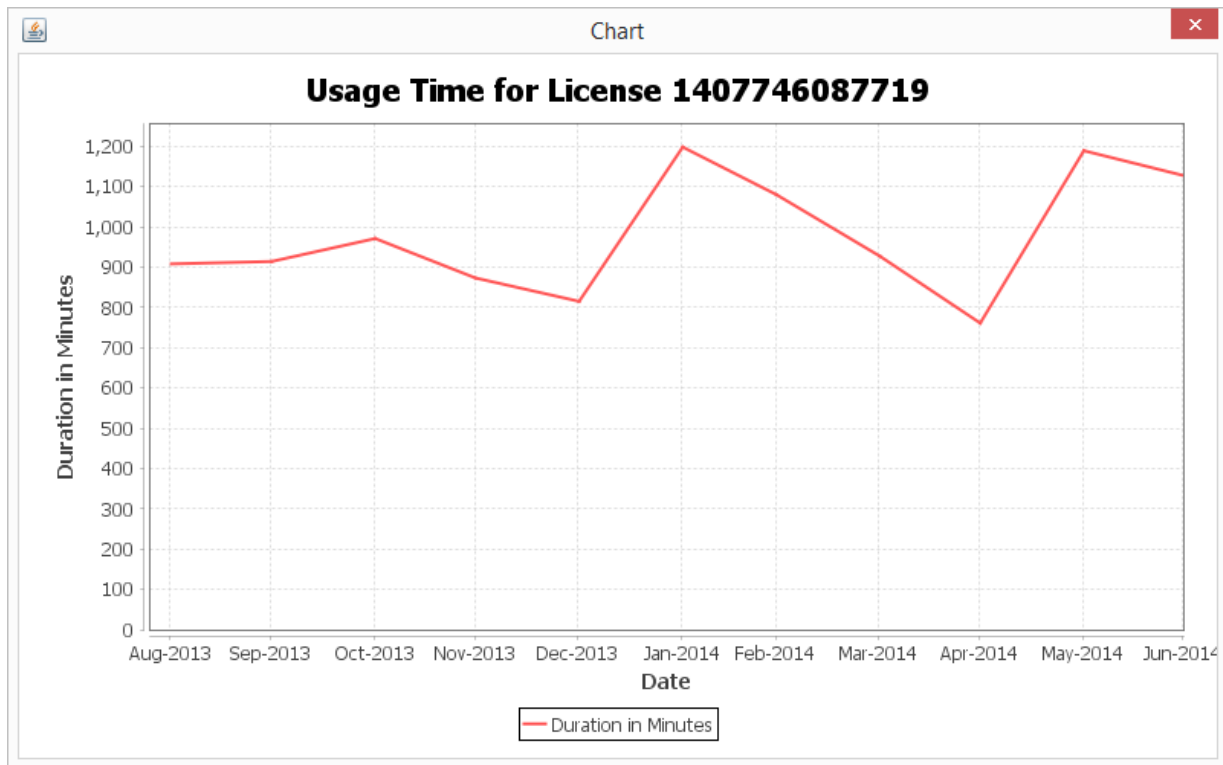

This is sample chart displaying last 12 months license usage times.

Finally, the following chart displays mean and maximum concurrent license usage count. Note: To get more accurate daily mean concurrent usage data, working hours should be defined; so non-working hours will not be used in mean calculation.

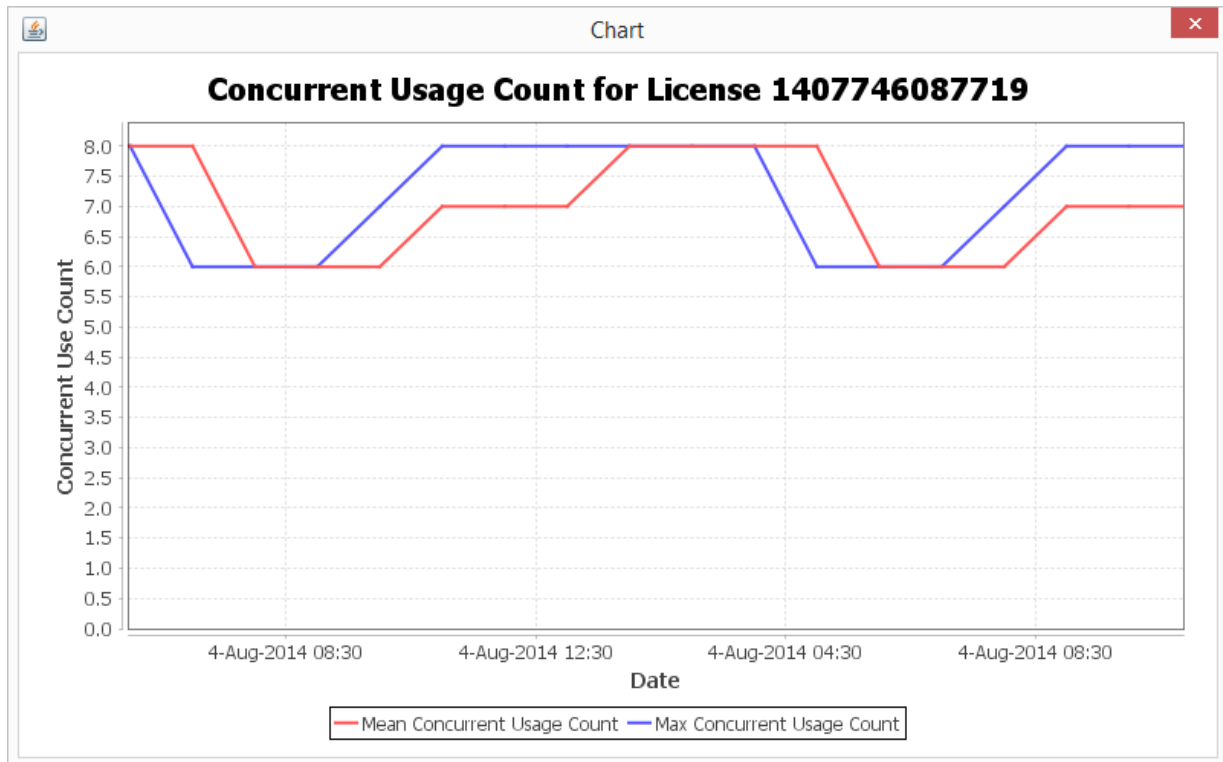

Displayed charts supports zoom in and zoom out with left mouse selection. Also there is a context menu displayed with right mouse click; on the context menu, chart can be copied and saved as an image file.

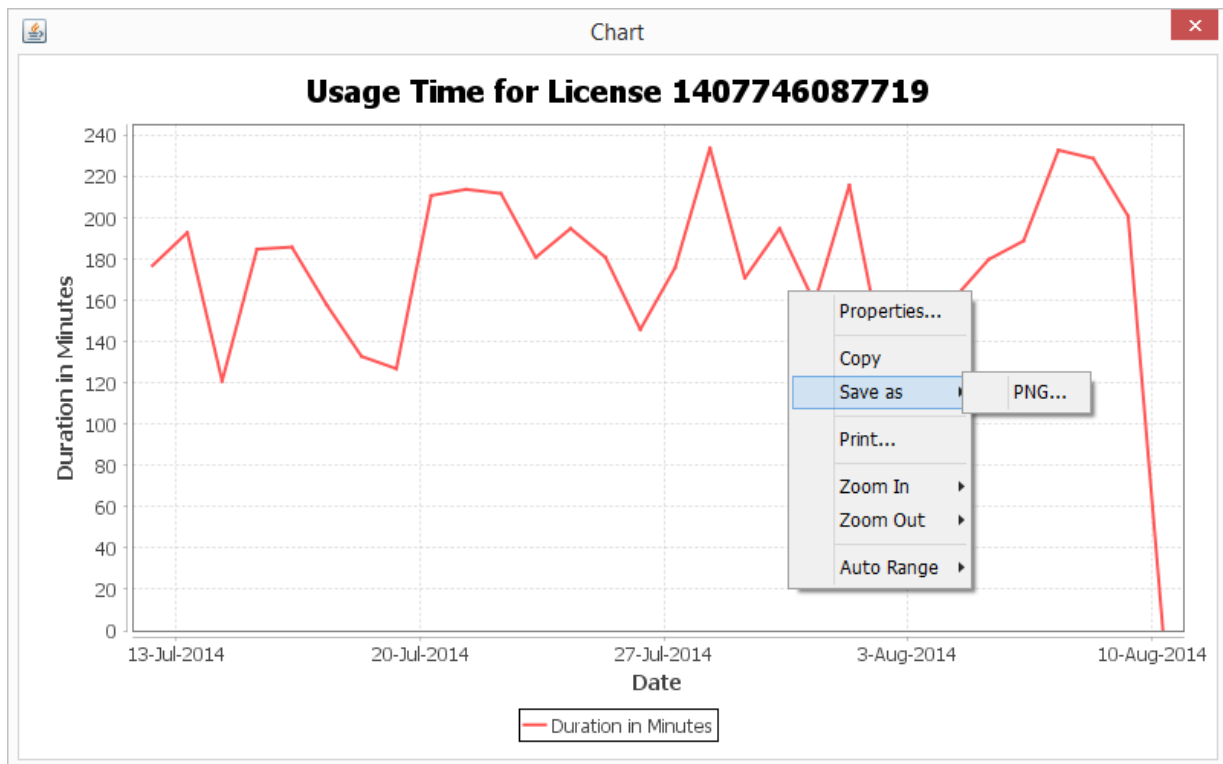

## Floating License Server Customization (Windows)

Floating License Server can be fully customized, and localized to support languages other than English. Floating License Server Customization package is sent with e-mail when requested, and it is free of charge. Package includes InnoSetup script to create your own custom installer, a Launch4J configuration file to create an exe file for administration GUI, and sample customization files. All strings in server and administration GUI can be changed with simple properties files, about box image is also defined in property file for administration GUI.

There are two options to place custom properties files and about box image. The first option is to add custom properties files and about box image inside jar files (*FloatingLicenseServer.jar* and *FloatingLicenseServerAdmin.jar*); so they cannot be easily viewed by customers. The second option is to add files in the *config* directory.

Steps to customize are as follows.

1. Add *LocalizationAndCustomFile* keyword to *guiconfig.ini* and *serverconfig.ini* files and define custom properties files. *jar:* is a keyword to indicate that files are added inside jar file.

Option1 inside jar: *LocalizationAndCustomFile=jar:mycustom.properties*

Defined properties will be searched in

*/com/license4j/floatinglicenseserver/gui/resources* for administration GUI,  
and in */com/license4j/floatinglicenseserver/server/resources* for license  
server.

Option 2 in config directory: *LocalizationAndCustomFile=mycustom.properties*

2. If you use option 1, use jar command with *uf* options to add your custom properties files and about box image inside jar files and update.
3. If you use option 2, add your files in your config directory and update InnoSetup script to include these new files.
4. (Optional) Update *installService.bat* and *uninstallService.bat* files if you want to change installed service name (default: Floating License Server)
5. Create setup file by running InnoSetup script.

## Floating License Server Customization (Linux)

Floating License Server Linux download package use *makeself* to make a self-extracting installer. Linux customization package includes required information about running *makeself* software. The jar file and/or properties files customization is same with the Windows customization package.

## Error and Access Logging

Floating License Server and Management GUI logs errors and access logs in system program data folder on Windows.

(e.g. *C:\ProgramData\Floating License Server\logs\*)

On Linux and Mac OS log file is saved in the current path which Floating License Server and Management GUI is running.

Floating License Server generates two logs files names as *server-error.txt* and *server-access.txt*. Server access logs like license lease, license release, license install and delete can be found in access log file. If any error/exception occurs it is logged in error log file and includes error codes to easily identify problem. Administration GUI error log file name is *gu-error.txt* and includes exceptions caught while running.

## Floating License Server License

LICENSE4J Floating License Server is free to use and distribute with your product. You may use and distribute floating license server setup files with your product for installation by your customers. You may also customize and white-label Floating License Server and distribute with or without your software product.

Details on licensing can be found in END-USER LICENSE AGREEMENT which is found in EULA.txt file.

End of document.